

S. *Chandra Sekhri*

FRONT ELEVATION

*N. S.*  
N 12711 A

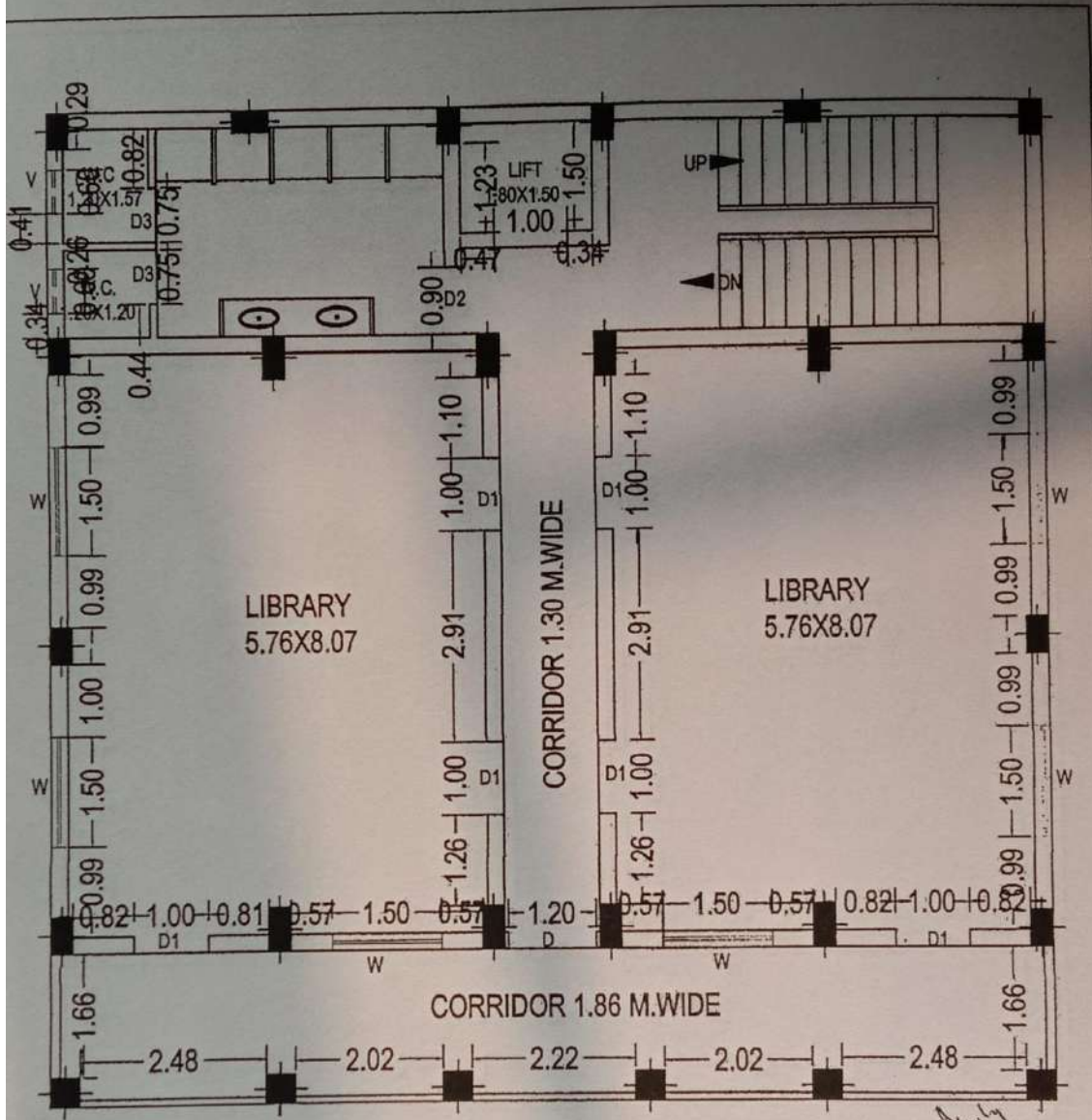

SECOND FLOOR PLAN WORKING (BLOCK - A)

OSIED SCHOOL BUILDING & LABORATORY OF MVM - V  
 ITANAGAR, JALUKBARI, GUWAHATI, ASSAM.

SHEET NO.	03	CLIENT	
DATE	25-09-15	ARCHITECT	
SCALE			
DRAWN			

Council of Architecture - CA/20/13041  
 India Institute of Architect - A/8174  
 Bhopal Municipal Corporation-A/42  
 Town & Country Planning - A/41  
 E-8/73, Panchayat, Apath Ganga Colony  
 Bhopal-39  
 e-mail  
 E-8/73 AKASH GANGLI COLONY, BHOPAL  
 E-mail

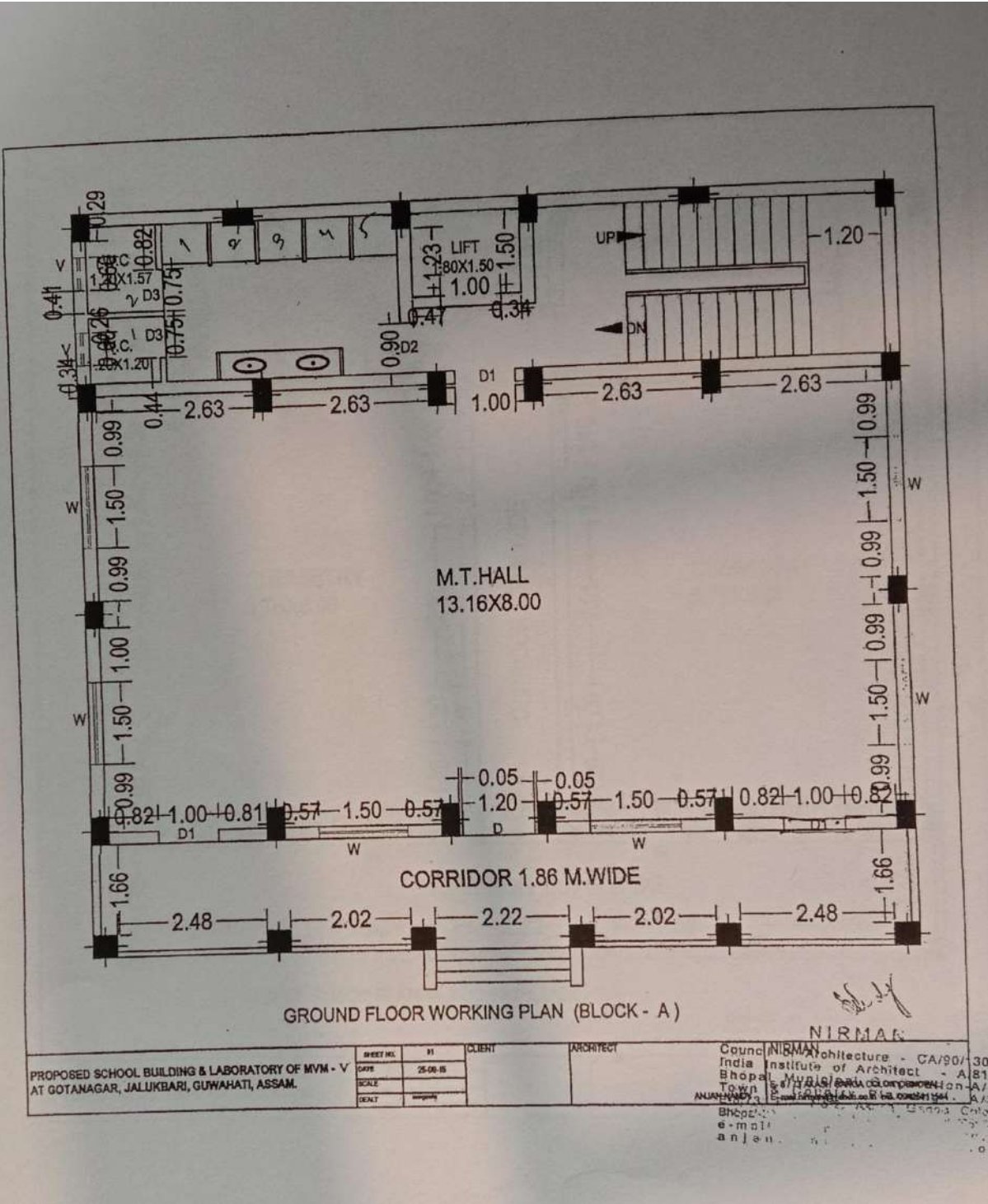

M.T.HALL  
13.16X8.00

CORRIDOR 1.86 M.WIDE

GROUND FLOOR WORKING PLAN (BLOCK - A)

NIRMAL

PROPOSED SCHOOL BUILDING & LABORATORY OF MVM - V  
AT GOTANAGAR, JALUKBARI, GUWAHATI, ASSAM.

SHEET NO.	11	CLIENT	
DATE	25-08-15	ARCHITECT	
SCALE			
DEALT			

Council of Architecture - GA/90/30  
India Institute of Architect - A/81  
Bhopal, Madhya Pradesh  
Township of Bhopal, Madhya Pradesh  
ANUPRAKASH KUMAR  
Bhopal  
e-mail  
anjan



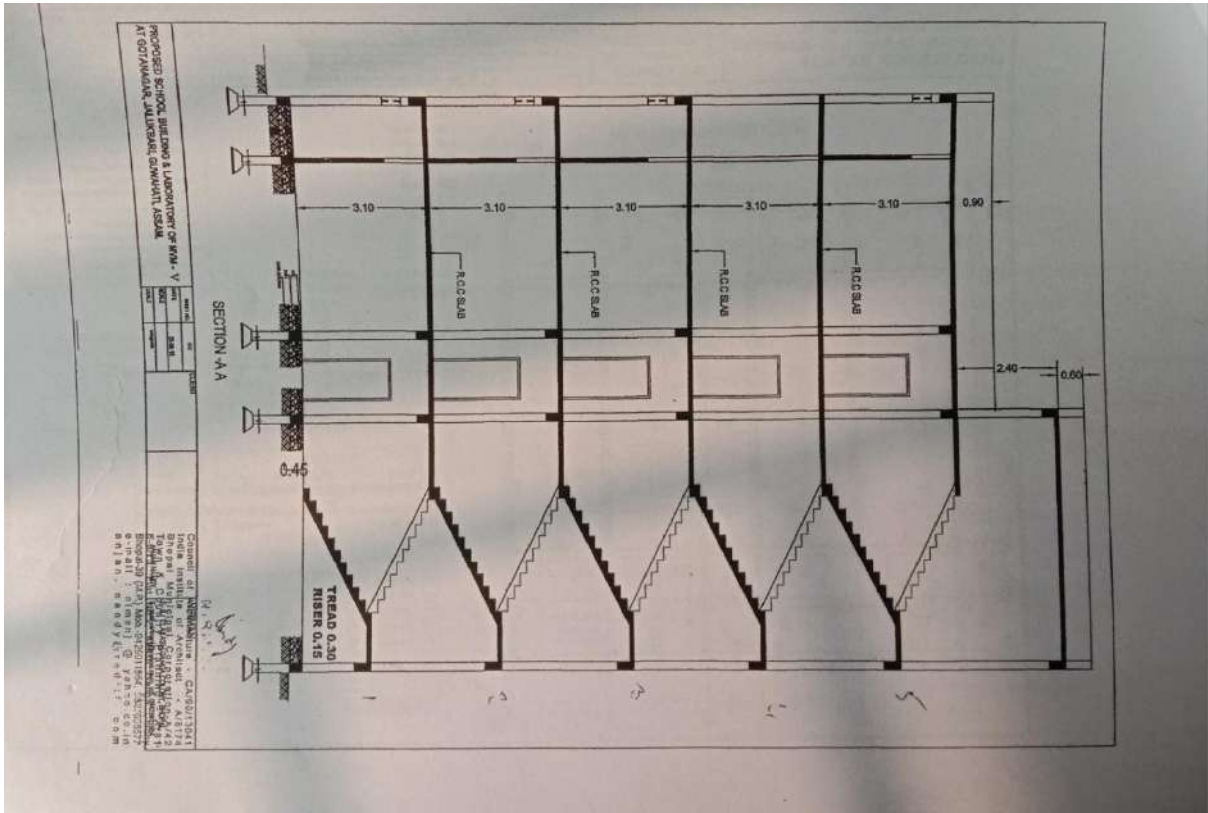

*[Handwritten Signature]*

PRINCIPAL  
 MAHARISHI VIDYA MANDIR-V  
 GOTANAGAR, GUWAHATI-33  
*Principal*  
 MVM-V, Gotanagar  
 Guwahati-33